

2020  
 2018 Alley No. 3  
 Date Stamp Received

2020  
 -2018 Petition Deadline: JUNE 30, 2017  
 Return to: Public Works Office  
 1316 North 14th Street - 2nd floor

**PETITION TO BLACKTOP ALLEY**  
 City of Superior, WI

APR 04 2019

We, the undersigned, request the City of Superior to blacktop the following alley:

Alley address here \_\_\_\_\_  
 (e.g., Hammond & Hughitt Aves. - 22nd-23rd Sts.)

1. Petition is to be signed only by the abutting property owner/s (one signature per address)
2. A minimum of 51 percent of abutting property owners is required
3. The Circulator, as an abutting property owner, must also sign the petition section below
4. The rate to blacktop alleys is based on current material cost per square feet of property owned.

Circulator of this Petition (please print clearly):

Name Tim Shepard  
 Mailing Address 540 N 21st  
 Phone 715-394-4838 Date 3/30/19

We understand that 100 percent of the cost of blacktopping the above-listed alley will be assessed against the PROPERTY OWNERS (City Code of Ordinance Sec. 106-50-52) contiguous to the alley in the block, according to the square footage of property abutting the alley.

No	Print Name	Signature	Address	Phone No.	Date
1	Timothy Shepard	Timothy Shepard	540 N 21st		3-14-19
2	Jay Rebering	Jay Rebering	544 N 21st St		3/28/19
3	Anne Carlson	Anne Carlson	635 N 22nd St		3/28/19
4	Anne Carlson	Anne Carlson	639 N 22nd St		3/28/19
5	Nancy Senn	Nancy Senn	621 N. 22nd St		3/28/19
6	Begonia Shepard	Begonia Shepard	601 N 22nd St		3/28/19
7	Carol Stupak	Carol Stupak	629 N. 22nd St.		3-28-19
8	Allen Lepren	Allen Lepren	611 N 22 St		3-28-19
9	ROBERT HIZINSKI	Robert Hizinski	518 N. 21 <sup>st</sup> St.		22 3/28/19
10	AMM Scozzon	AMM Scozzon	619 N 22nd St		3/28/19
11	ROBERT LATSCOFF	Robert Latsoff	528 N. 21 <sup>st</sup> St		3/28/19
12	Daniel Thompson	Daniel Thompson	522 N 21 <sup>st</sup>		3/28/19
13	Michelle Larson	Michelle Larson	627 N 22nd St		3-28-19
14	KEO S. JOHANSEN	Keo Johansen	615 N 22nd St		3/31/19
15					

**2020 City of Superior Alley Assessment Sheet**

**N 21st St - N 22nd St & Catlin Ave - Cypress Ave**

Acres	Parcel Number	Property SF	% of Cost	Property Address	Last Name	First Name	Mailing Address	City	State	ZipCode	Assessment
0.14073200	58050329000	6130	4.56%	607 N 22ND ST	BARTELL	PATRICK G	607 N 22ND ST	SUPERIOR	WI	54880	\$426.84
0.12404900	58050328200	5404	4.02%	629 N 22ND ST	BODIN	BRUCE E & CAROL M	629 N 22ND ST	SUPERIOR	WI	54880	\$376.24
0.07145100	58050327900	3112	2.32%	635 N 22ND ST	CARLSON	GARY J & ANNE E	635 N 22ND ST	SUPERIOR	WI	54880	\$216.71
0.14280900	58050328000	6221	4.63%	635 N 22ND ST	CARLSON	GARY J & ANNE E	635 N 22ND ST	SUPERIOR	WI	54880	\$433.14
0.10644000	58050328600	4637	3.45%	619 N 22ND ST	DOLAJECK	PAMELA	619 N 22ND ST	SUPERIOR	WI	54880	\$322.83
0.04057800	58050326300	1768	1.32%	2107 CYPRESS AVE	DULONG	MARC J & JENNIFER A	34278 S PUGHOLE LAKE RD	GRAND RAPIDS	WI	54880	\$123.07
0.05653300	58050326301	2463	1.83%	2105 CYPRESS AVE	GRAY	MARK	2 WINDSOR ST	SUPERIOR	WI	54880	\$171.47
0.10944900	58050327000	4768	3.55%	524 N 21ST ST	GRIFFIN	COURTNEY B	524 N 21ST ST	SUPERIOR	WI	54880	\$331.96
0.14306900	58050327800	6232	4.64%	641 N 22ND ST	HIGGINS	EDWARD G	641 N 22ND ST	SUPERIOR	WI	54880	\$433.93
0.18114700	58050326600	7891	5.87%	518 N 21ST ST	HIZINSKI	ROBERT B	518 N 21ST ST	SUPERIOR	WI	54880	\$549.42
0.18380700	58050327200	8007	5.96%	534 N 21ST ST	HOKENSON	RYAN	534 N 21ST ST	SUPERIOR	WI	54880	\$557.49
0.10619800	58050328700	4626	3.44%	615 N 22ND ST	JENSEN	LEO S & CAROLYN D	615 N 22ND ST	SUPERIOR	WI	54880	\$322.10
0.12533600	58050328300	5460	4.06%	627 N 22ND ST	LARSON	MISCHELLE	627 N 22ND ST	SUPERIOR	WI	54880	\$380.15
0.07653400	58050326400	3334	2.48%	502-504 N 21ST ST	LARSON INVESTMENTS LLC		1507 HAMMOND AVE	SUPERIOR	WI	54880	\$232.13
0.146361	58050327100	6375	4.74%	528 N 21ST ST	LATSCHER	ROBERT E	528 N 21ST ST	SUPERIOR	WI	54880	\$443.91
0.10595000	58050328800	4615	3.43%	611 N 22ND ST	LEPIEN	ALLEN & NATALIE	611 N 22ND ST	SUPERIOR	WI	54880	\$321.35
0.10702300	58050328100	4662	3.47%	633 N 22ND ST	LIGMAN PROPERTIES 2 LLC		1822 TOWER AVE	SUPERIOR	WI	54880	\$324.60
0.13505800	58050326500	5883	4.38%	510 N 21ST ST	MARCUK	GREGG	4620 DODGE ST	DULUTH	WI	54880	\$409.63
0.10897400	58050326800	4747	3.53%	520 N 21ST ST	MINER	JACOB J	520 N 21ST ST	SUPERIOR	WI	54880	\$330.52
0.10572300	58050328900	4605	3.43%	609 N 22ND ST	POLANKA	JEFFERY G & KATHRYN J	609 N 22ND ST	SUPERIOR	WI	54880	\$320.66
0.15064100	58050327700	6562	4.88%	544 N 21ST ST	REVERING	JAY	544 N 21ST ST	SUPERIOR	WI	54880	\$456.90
0.14222100	58050328400	6195	4.61%	621 N 22ND ST	SENN	TIMOTHY J & NANCY J	621 N 22ND ST	SUPERIOR	WI	54880	\$431.36
0.22259500	58050327400	9696	7.22%	540 N 21ST ST	SHEPARD	TIMOTHY S & S K	540 N 21ST ST	SUPERIOR	WI	54880	\$675.13
0.14327900	58050329100	6241	4.64%	601 N 22ND ST	SHEPARD	GERALD	601 N 22ND ST	SUPERIOR	WI	54880	\$434.57
0.10920500	58050326900	4757	3.54%	522 N 21ST ST	THOMPSON	DANIEL JAMES	522 N 21ST ST	SUPERIOR	WI	54880	\$331.22

Alley Dimensions		Total Alley Area (yd <sup>2</sup> ):	773
Length-feet	580	Total Material Cost:	\$ 9,357.33
Width-feet	12	Cost per (yd <sup>2</sup> ):	\$ 12.10
Total Square feet	6,960	Total Abutting Area (ft <sup>2</sup> ):	134,390

<b>TOTAL ALLEY COST ESTIMATE</b>	<b>\$9,357.33</b>
----------------------------------	-------------------



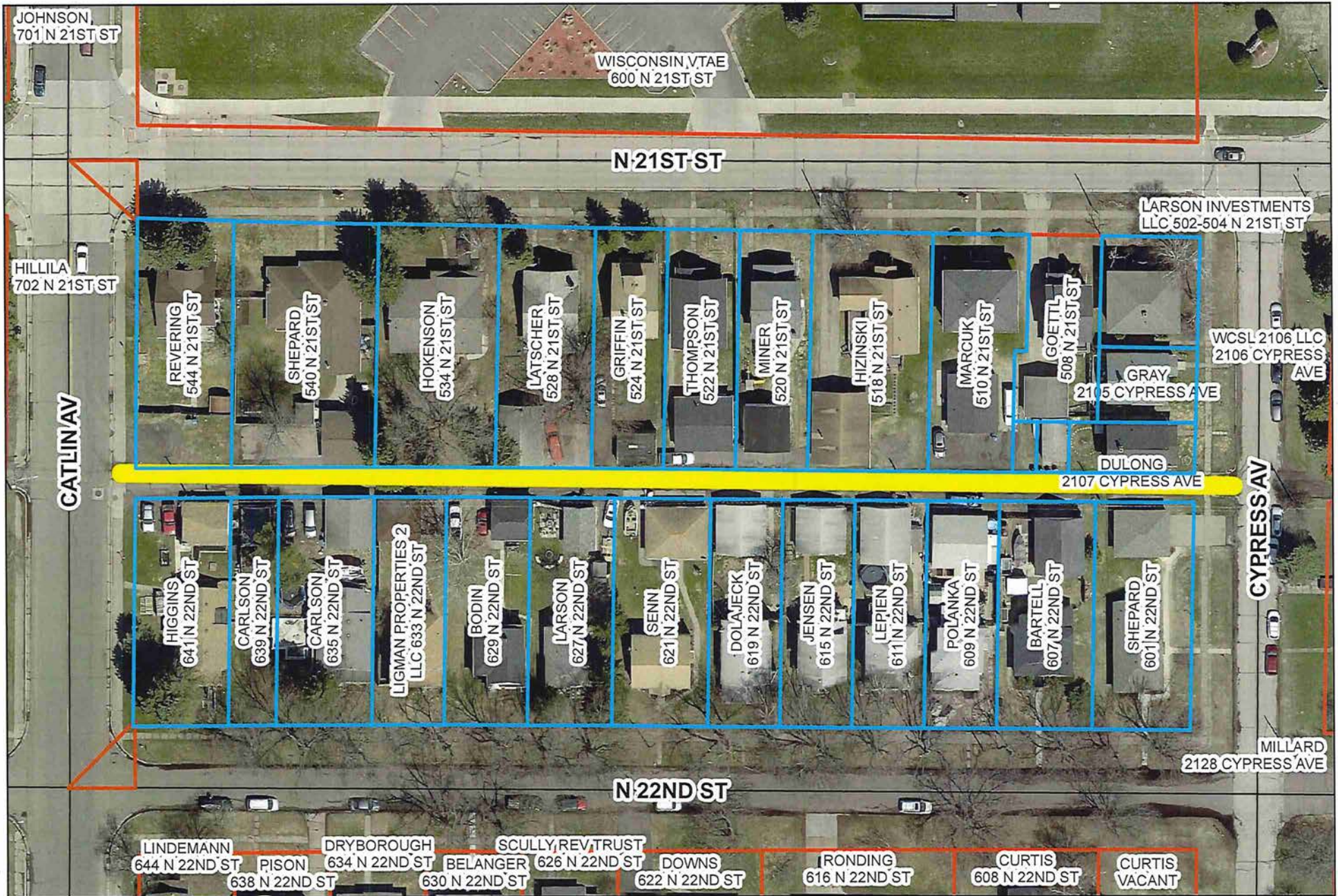

## Alley Improvement Project 2020

N 21st Street - N 22nd Street, Catlin Avenue - Cypress Avenue

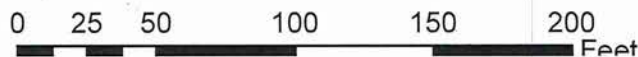

**Legend**

 Alley Location

