

2020 Alley No. 87
 Date Stamp Received

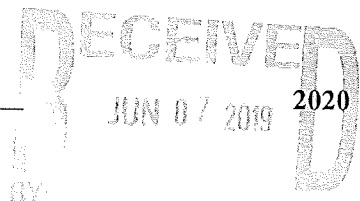

Petition Deadline: **JUNE 30, 2019**
 Return to: Public Works Office
 1316 North 14th Street – 2nd floor

PETITION TO BLACKTOP ALLEY
 City of Superior, WI

We, the undersigned, request the City of Superior to blacktop the following alley:

Alley address here N 21st - N 22nd St And Iowa Ave to Ohio Ave
 (e.g., Hammond & Hughitt Aves. – 22nd-23rd Sts.)

1. Petition is to be signed only by the abutting property owner/s (one signature per address)
2. A minimum of 51 percent of abutting property owners is required
3. The Circulator, as an abutting property owner, must also sign the petition section below
4. The rate to blacktop alleys is based on current material cost per square feet of property owned.

Circulator of this Petition (please print clearly):

Name Darren + Ellen Kreidler
 Mailing Address 2115 Iowa Ave
 Phone 218 348-9874 or Date 6/7/19
218 348-1351

We understand that 100 percent of the cost of blacktopping the above-listed alley will be assessed against the PROPERTY OWNERS (City Code of Ordinance Sec. 106-50-52) contiguous to the alley in the block, according to the square footage of property abutting the alley.

No	Print Name	Signature	Address	Phone No.	Date
1	Ellen Kreidler	<i>[Signature]</i>	2115 Iowa Ave		6-2-19
2	Kevin Sloan	<i>[Signature]</i>	3501 N 22 ST		6-4-19
3	Y Ngo	<i>[Signature]</i>	2110 Ohio Ave		6-5-19
4	TRAVIS PERRY	<i>[Signature]</i>	2112 OHIO AVE		6-5-19
5	Deborah Dyring	<i>[Signature]</i>	3506 N. 21st St		6-6-19
6	Beverly Bender	<i>[Signature]</i>	3508 N 21st		not 6-7-19
7					
8					
9					
10					
11					
12					
13					
14					
15					

2020 City of Superior Alley Assessment Sheet

N 21st St - N 22nd St & Iowa Ave - Ohio Ave

Acres	Parcel Number	Property SF	% of Cost	Property Address	Last Name	First Name	Mailing Address	City	State	ZipCode	Assessment
0.13854300	98090241700	6035	10.72%	3508 N 21ST ST	BENDER	RICHARD L & BEVERLY L	3508 N 21ST ST	SUPERIOR	WI	54880	\$1,012.06
0.21406400	98090242200	9325	16.57%	2115 IOWA AVE	KREIDLER	DARREN & ELLEN M	2115 IOWA AVE	SUPERIOR	WI	54880	\$1,563.74
0.08826300	98090241300	3845	6.83%	2110 OHIO AVE	NGO	Y D	2110 OHIO AVE	SUPERIOR	WI	54880	\$644.76
0.13816700	98090241600	6019	10.69%	3512 N 21ST ST	OWEN	CHRISTOPHER M	3512 N 21ST ST	SUPERIOR	WI	54880	\$1,009.31
0.35621700	98090243100	15517	27.57%	2112 OHIO AVE	PENNEY	TRAVIS R	2112 OHIO AVE	SUPERIOR	WI	54880	\$2,602.17
0.14423300	98090242000	6283	11.16%	3502 N 21ST ST	SEVERIN	KENNETH R & DEBORAH A	3502 N 21ST ST	SUPERIOR	WI	54880	\$1,053.62
0.14318700	98090242600	6237	11.08%	3501 N 22ND ST	SLOAN	KEVIN	3501 N 22ND ST	SUPERIOR	WI	54880	\$1,045.98
0.06931500	98090241900	3019	5.36%	3506 N 21ST ST	SYRING	HEATHER	3506 N 21ST ST	SUPERIOR	WI	54880	\$506.35

Alley Dimensions		Total Alley Area (yd ²):	780
Length-feet	585	Total Material Cost:	\$ 9,438.00
Width-feet	12	Cost per (yd ²):	\$ 12.10
Total Square feet	7,020	Total Abutting Area (ft ²):	56,279

TOTAL ALLEY COST ESTIMATE	\$9,438.00
----------------------------------	------------

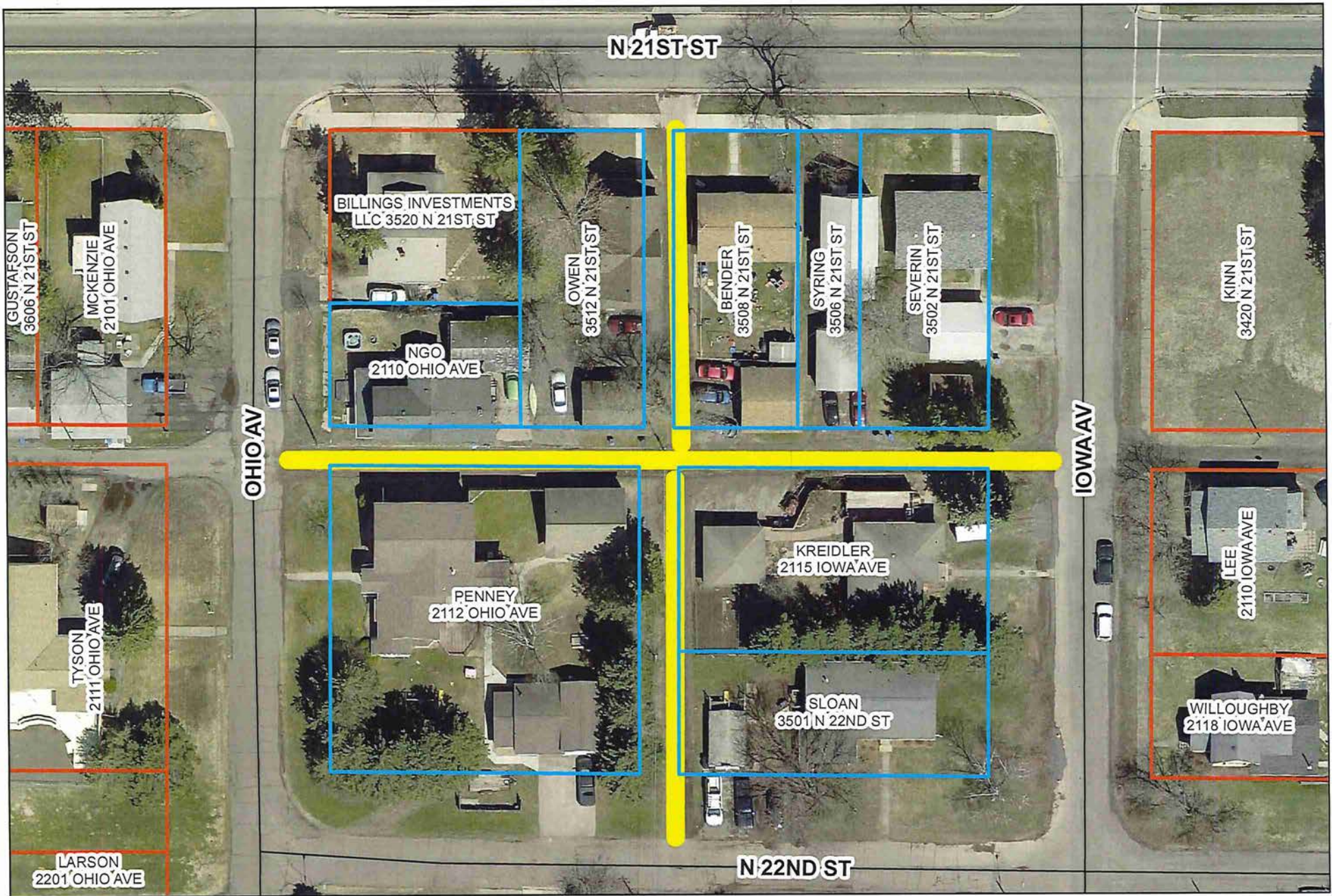

Alley Improvement Project 2020

N 21st Street - N 22nd Street, Ohio Avenue - Iowa Avenue

