

2021 Alley No. 6  
Date Stamp Received

2021 Petition Deadline: **JUNE 30, 2020**  
Return to: Public Works Office  
1316 North 14th Street - 2nd floor

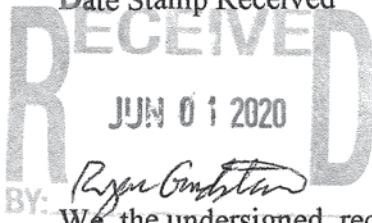

**PETITION TO BLACKTOP ALLEY**  
City of Superior, WI

BY: Ryan Gombert  
We, the undersigned, request the City of Superior to blacktop the following alley:

Alley address here 22nd Ave E - E13<sup>th</sup> St - E14<sup>th</sup> St  
(e.g., Hammond & Hughitt Aves. - 22nd-23rd Sts.)

1. Petition is to be signed only by the abutting property owner/s (one signature per address)
2. A minimum of 51 percent of abutting property owners is required
3. The Circulator, as an abutting property owner, must also sign the petition section below
4. The rate to blacktop alleys is based on current material cost per square feet of property owned.

Circulator of this Petition (please print clearly):

Name Brett Rewertz  
Mailing Address 2203 E 14<sup>th</sup> St.  
Phone 210 620 8073 Date 5-18-20

We understand that 100 percent of the cost of blacktopping the above-listed alley will be assessed against the PROPERTY OWNERS (City Code of Ordinance Sec. 106-50-52) contiguous to the alley in the block, according to the square footage of property abutting the alley.

No	Print Name	Signature	Address	Phone No.	Date
1	Brett Rewertz	<i>Brett Rewertz</i>	2203 E 14 <sup>th</sup> St.	210 620 8073	5-18-20
2	Julie Peters	<i>Julie Peters</i>	1304 22nd Ave E	715-398-6972	5-18-20
3					
4					
5					
6					
7					
8					
9					
10					
11					
12					
13					
14					
15					

- Use other side as necessary -

**2021 Alley Assessment Sheet**

**(Alley #6 - Estimate) 22nd Ave E heading southeast to Dead End, between E 13th Street and E 14th Street**

Acres	Parcel Number	Property SF	% of Cost	Property Address	Last Name	First Name	Mailing Address	City	State	ZipCode	Assessment
0.26815000	18010457700	11681	19.58%	1304 22ND AVE E	PETERS	JULIE E M	1304 22ND AVE E	SUPERIOR	WI	54880	\$639.91
0.54660900	18010459300	23810	39.92%	2203 E 14TH ST	REWERTZ	BRETT & LAUREN	2203 E 14TH ST	SUPERIOR	WI	54880	\$1,304.43
0.41620900	18010457000	18130	30.39%	VACANT	ROSS	SHANA P	2210 E 13TH ST	SUPERIOR	WI	54880	\$993.24
0.13846000	18010457600	6031	10.11%	2210 E 13TH ST	ROSS	SHANA P	2210 E 13TH ST	SUPERIOR	WI	54880	\$330.42

Alley Dimensions		Total Alley Area (yd <sup>2</sup> ):	253
Length-feet	190	Total Material Cost:	\$ 3,268.00
Width-feet	12	Cost per (yd <sup>2</sup> )	\$ 12.90
Total Square feet	2,280	Total Abutting Area (ft <sup>2</sup> ):	59,652

<b>TOTAL ALLEY COST ESTIMATE</b>	<b>\$3,268.00</b>
----------------------------------	-------------------

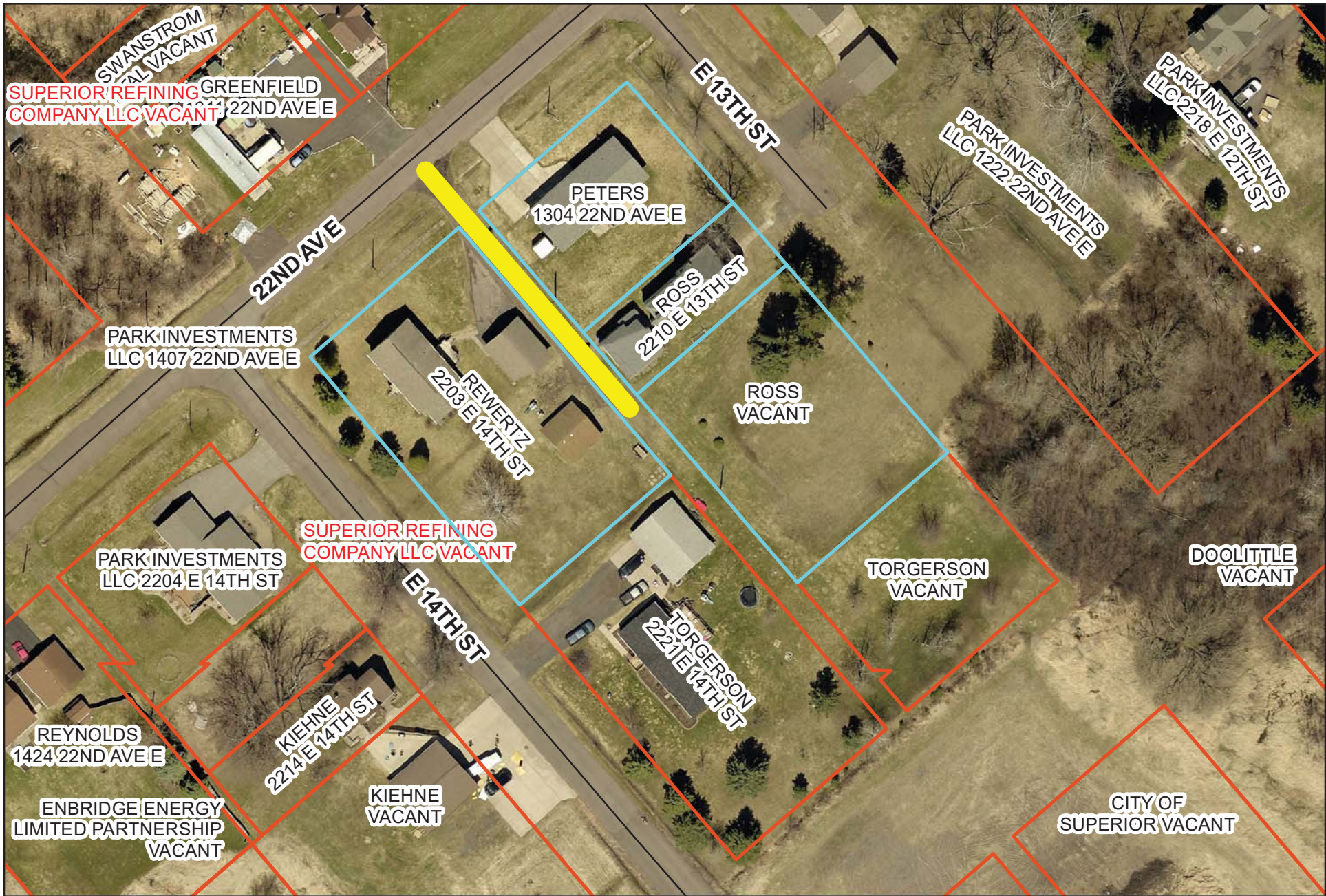

## Alley Improvement Project 2021

(Alley #6) 22nd Avenue E heading southeast to Dead End  
between E 13th Street and E 14th Street

**Legend**

 Alley Location

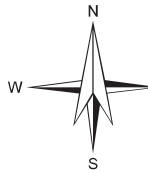

Living up to our name.