

City of Superior Stormwater Management Performance Standards Flow Chart

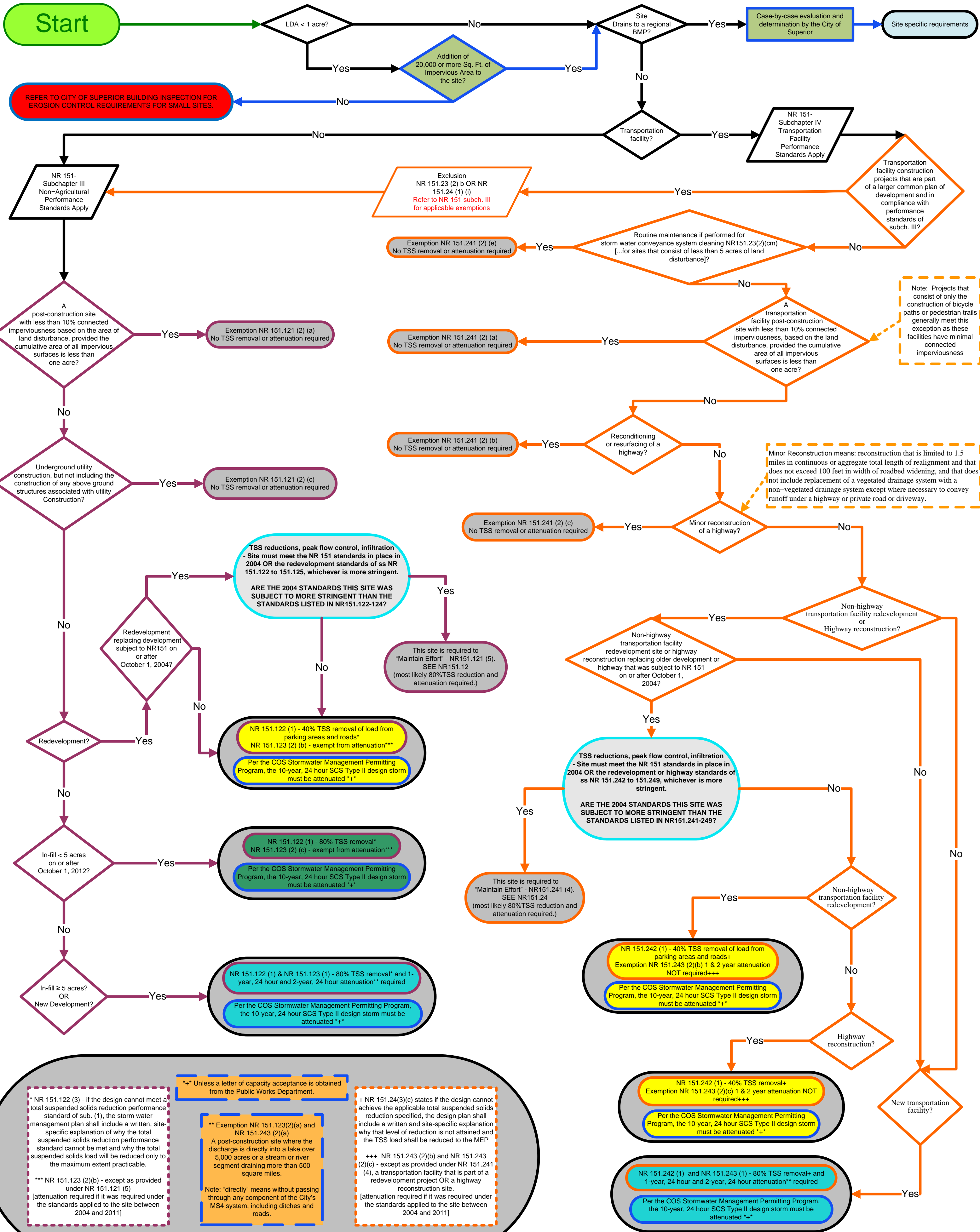

NR 151.122 (3) - if the design cannot meet a total suspended solids reduction performance standard of sub. (1), the storm water management plan shall include a written, site-specific explanation of why the total suspended solids reduction performance standard cannot be met and why the total suspended solids load will be reduced only to the maximum extent practicable.

*** NR 151.123 (2)(b) - except as provided under NR 151.121 (5) [attenuation required if it was required under the standards applied to the site between 2004 and 2011]

*** Unless a letter of capacity acceptance is obtained from the Public Works Department.

** Exemption NR 151.123(2)(a) and NR 151.243 (2)(a)
A post-construction site where the discharge is directly into a lake over 5,000 acres or a stream or river segment draining more than 500 square miles.
Note: "directly" means without passing through any component of the City's MS4 system, including ditches and roads.

+ NR 151.24(3)(c) states if the design cannot achieve the applicable total suspended solids reduction specified, the design plan shall include a written and site-specific explanation why that level of reduction is not attained and the TSS load shall be reduced to the MEP

+++ NR 151.243 (2)(b) and NR 151.243 (2)(c) - except as provided under NR 151.241 (4), a transportation facility that is part of a redevelopment project OR a highway reconstruction site.
[attenuation required if it was required under the standards applied to the site between 2004 and 2011]